



CONNECT at The Benton

Student/Senior/Educator	\$20
Individual	\$30
Dual/Family	\$40
Supporting	\$75
Contributing	\$125
Sustaining	\$250
Patron	\$500
Director's Circle	\$1,000
Benton Circle	\$5,000

Higher levels of membership offer additional benefits.

Name _____

Address _____

City, State, Zip _____

E-mail _____

☐ MasterCard ☐ Visa ☐ American Express ☐ Discover

Credit Card # _____

Expiration Date _____

Amount _____

Signature _____

Please make check payable to
University of Connecticut Foundation, WBMA Account.

Return to:
Friends, The Benton Museum, University of Connecticut, 245 Glenbrook Rd, Unit 2140, Storrs, CT 06269-2410.

Email questions to lynn.eriksson@uconn.edu or phone (860) 486-1709.

All funds are deposited with and managed by the University of Connecticut Foundation.

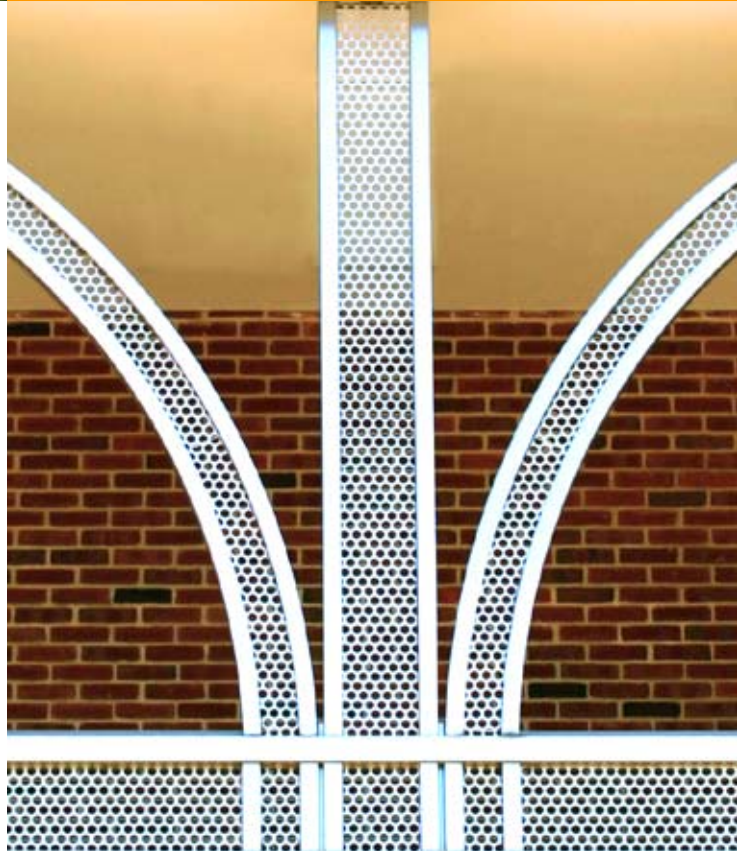

Become a Member

School of Fine Arts, University of Connecticut
Connecticut's State Art Museum

CONNECT AT THE BENTON



Connect with Art at the Benton

An exciting schedule of changing exhibitions and installations drawn from the permanent collection presents work in a wide range of media by artists from far in the past to the present day. Three times per year, you will receive at the Benton, our members' newsletter, along with Looking Around, a quarterly calendar of exhibitions at museums in New England, New York, and Washington, DC.

Connect with Interesting People at the Benton

You will receive special invitations to Members Only exhibition previews and programs. Join fellow art lovers on trips to museums and other cultural events.

Connect with Ideas at the Benton

The Benton has a full schedule of lectures, performances, and other programs exploring art and culture.

Connect with Music at the Benton

In the intimate setting of a gallery, surrounded by art, listen to jazz, chamber music, and song in concerts featuring talents from students to international stars.

Connect with Yourself at the Benton

Take 10% off purchases in the Store at the Benton and always pay less for Benton events and trips.

BENEFITS OF MEMBERSHIP

\$30 Individual

\$20 for Students/Seniors/Educators

- One membership card
- Free admission to the Museum
- Discount in the Store at the Benton
- Discount for one on Museum events
- Invitations for one to special membership programs and opening receptions
- Receive *at the Benton* and *Looking Around*
- The opportunity to participate in membership trips

\$40 Dual/Family

- Two adults (residing at the same address) and any dependents

All of the above, plus:

- Two membership cards
- Invitations for two to special membership programs, opening receptions, and bus trips
- Discount for two on museum events

\$75 Supporting

All of the above, plus:

- All Museum publications
- Parking Card for validated parking for four 2-hour visits

\$125 Contributing

All of the above, plus:

- Enrollment in NARM, the North American Reciprocal Museums program
- Parking card for validated parking for six 2-hour visits
- Two one-time use guest passes for membership events

\$250 Sustaining

All of the above, plus:

- Name recognition in *at the Benton*
- Invitation to an annual event with the Curator

\$500 Patron

All of the above, plus:

- Four one-time use guest passes
- Parking card for validated parking for ten 2-hour visits

\$1,000 Director's Circle

All of the above, plus:

- Complimentary tickets for two to all museum concerts
- An annual event with the Director
- Name on the Foyer wall

\$5,000 Benton Circle

All of the above, plus:

- Unlimited validated parking
- Unlimited guest passes
- Invitation to participate in an annual Director's excursion